Rodrigo Lancelotti Arquitetura - Casa Liverpool

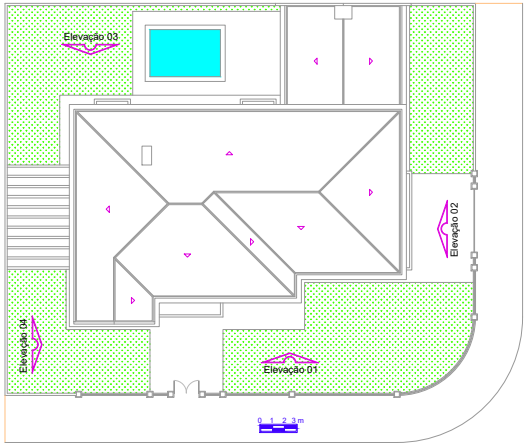

Implantação e Cobertura

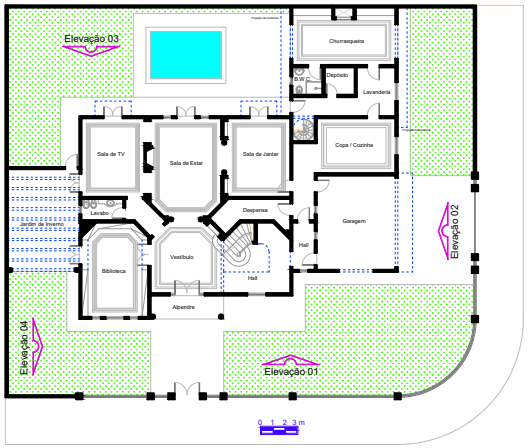

Térreo

A = 284,25 m²

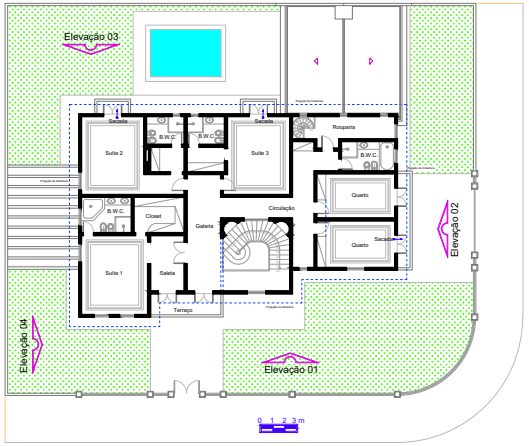

Superior

A = 219,78 m²

Área Total = 504,03 m²

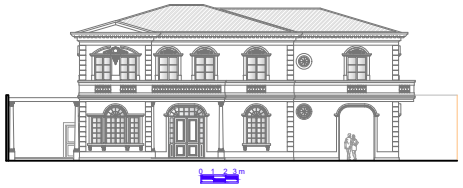

Elevação 01

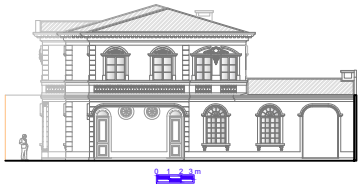

Elevação 02

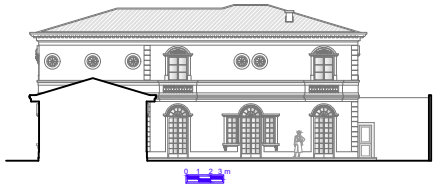

Elevação 03

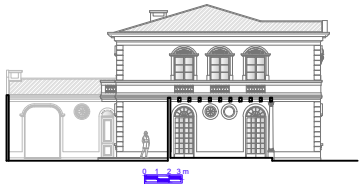

Elevação 04